

The Great Grid Upgrade

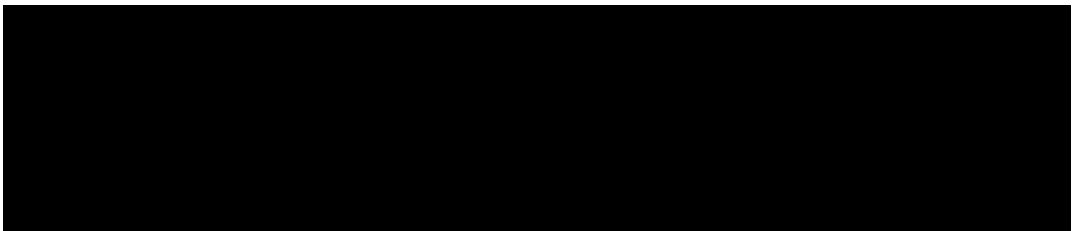

Contents

Figure 12-1. Soil Association Mapping

Figure 12-2. Provisional Agricultural Land Classification

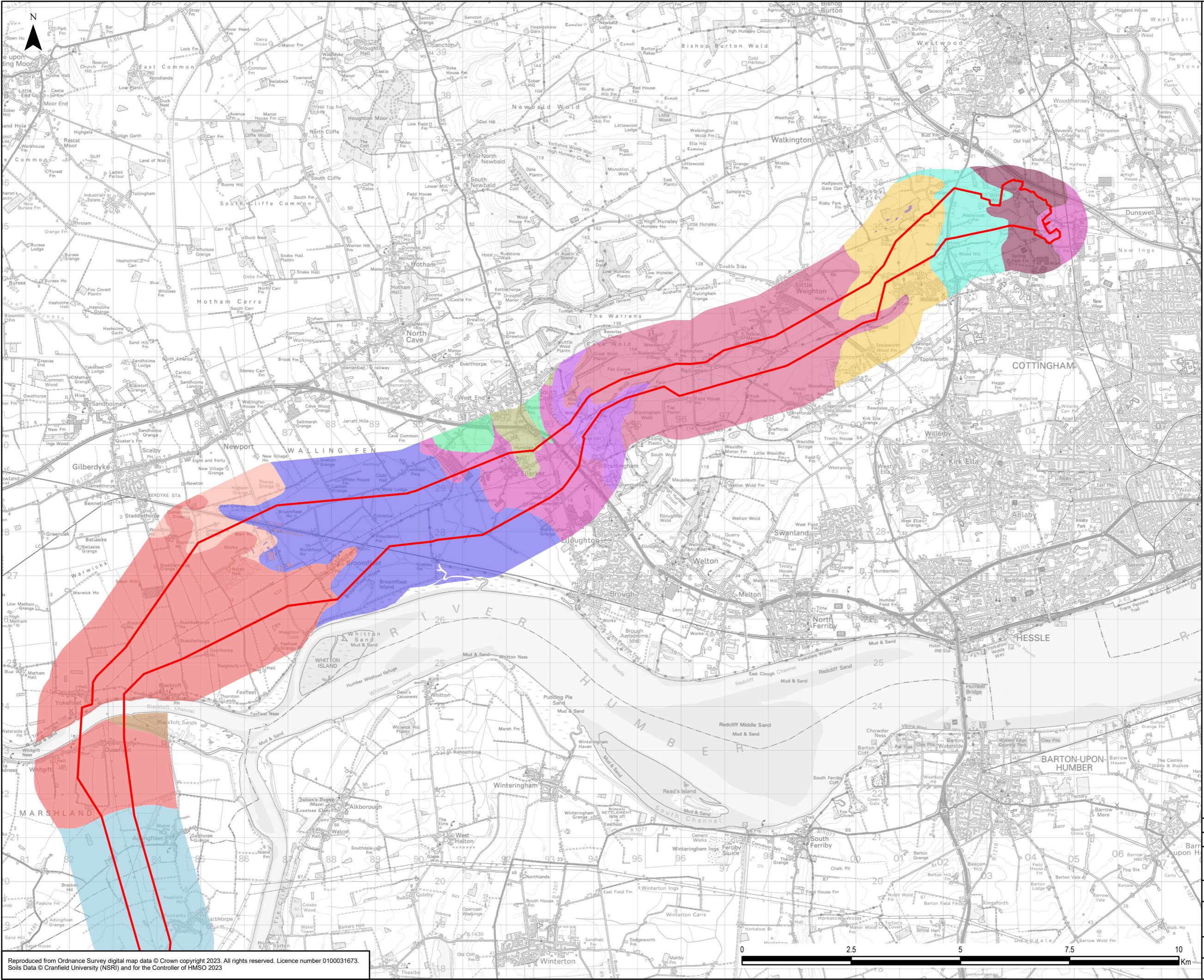

- Legend**
- Scoping Boundary
- Soil Association**
- ABERFORD** - Shallow, locally brashy well drained calcareous fine loamy soils over limestone.
 - ANDOVER 1** - Shallow well drained calcareous silty soils over chalk on slopes and crests.
 - BLACKTOFT** - Deep stoneless permeable calcareous fine and coarse silty soils.
 - BURLINGHAM 2** - Deep fine loamy soils with slowly permeable subsoils and slight seasonal waterlogging.
 - FOGGATHORPE 2** - Slowly permeable seasonally waterlogged stoneless clayey and fine loamy over clayey soils.
 - HOLDERNESS** - Slowly permeable seasonally waterlogged fine loamy soils and similar soils with only slight waterlogging.
 - HUNSTANTON** - Deep well drained often reddish fine and coarse loamy soils.
 - LAKE** - Lake or water body
 - LANDBEACH** - Permeable calcareous coarse loamy soils affected by groundwater over chalky gravel.
 - NEWCHURCH 2** - Deep stoneless mainly calcareous clayey soils.
 - NEWPORT 1** - Deep well drained sandy and coarse loamy soils.
 - PANHOLES** - Well drained calcareous fine silty soils over chalk.
 - ROMNEY** - Deep stoneless permeable calcareous coarse and fine silty soils.
 - SALINE 1** - Soils of variable texture flooded by high tides. Many are soft and unripened, others, often on higher sites or of sandy texture, are firm and ripened. Frequently calcareous.

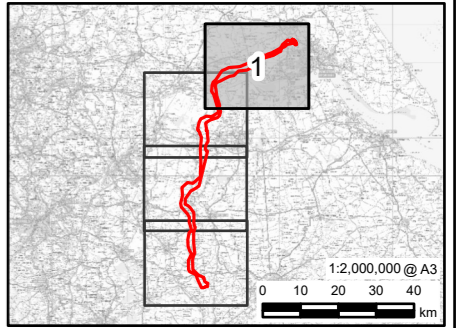

0	27/07/2023	SCOPING REPORT	JH	DF	SM
Rev	Date	Description	GIS	Chk	App
nationalgrid					
Scheme: NORTH HUMBER TO HIGH MARNHAM					
Document Title: SOIL ASSOCIATION MAPPING					
Creator: JH	Date: 27/07/2023	Checker: DF	Date: 27/07/2023	Approver: SM	Date: 27/07/2023
Document Ref: 12.1	Scale: 1:80,000	Format: A3	Sheets: 1 OF 4	Rev: 0	

Reproduced from Ordnance Survey digital map data © Crown copyright 2023. All rights reserved. Licence number 0100031673.
Soils Data © Cranfield University (NSRI) and for the Controller of HMSO 2023

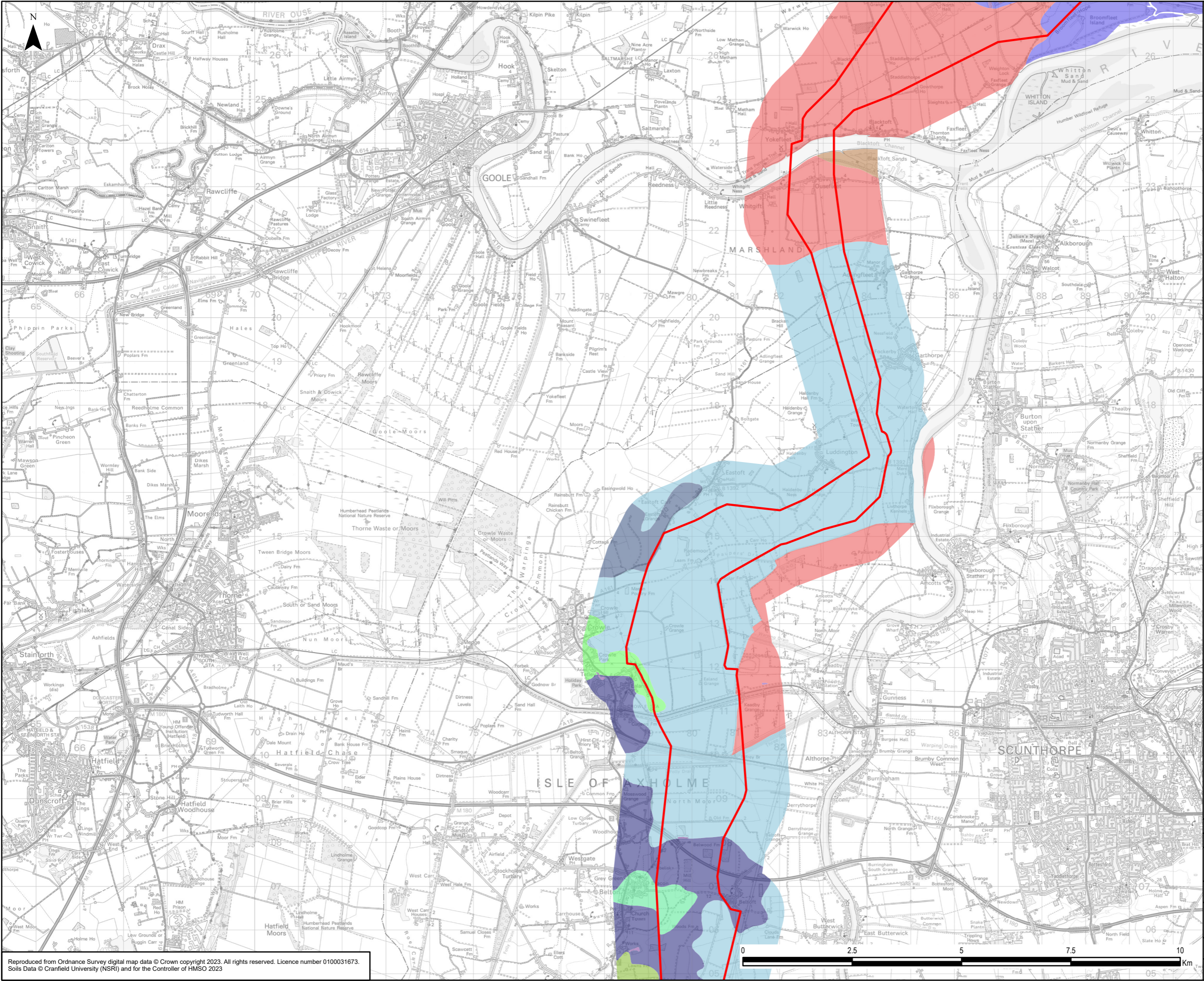

Legend

Scoping Boundary

Soil Association

BLACKTOFT - Deep stoneless permeable calcareous fine and coarse silty soils.

BLACKWOOD - Deep permeable sandy and coarse loamy soils.

BROCKHURST 2 - Slowly permeable seasonally waterlogged reddish fine loamy over clayey and clayey soils.

FLADBURY 3 - Stoneless clayey, fine silty and fine loamy soils affected by groundwater.

LAKE - Lake or water body

NEWCHURCH 2 - Deep stoneless mainly calcareous clayey soils.

NEWPORT 1 - Deep well drained sandy and coarse loamy soils.

ROMNEY - Deep stoneless permeable calcareous coarse and fine silty soils.

SALINE 1 - Soils of variable texture flooded by high tides. Many are soft and unripened, others, often on higher sites or of sandy texture, are firm and ripened. Frequently calcareous.

WORCESTER - Slowly permeable non-calcareous and calcareous reddish clayey soils over mudstone, shallow on steeper slopes.

0	27/07/2023	SCOPING REPORT	JH	DF	SM
Rev	Date	Description	GIS	Chk	App
nationalgrid					
Scheme: NORTH HUMBER TO HIGH MARNHAM					
Document Title: SOIL ASSOCIATION MAPPING					
Creator: JH	Date: 27/07/2023	Checker: DF	Date: 27/07/2023	Approver: SM	Date: 27/07/2023
Document Ref: 12.1	Scale: 1:80,000	Format: A3	Sheets: 2 OF 4	Rev: 0	

Reproduced from Ordnance Survey digital map data © Crown copyright 2023. All rights reserved. Licence number 0100031673. Soils Data © Cranfield University (NSRI) and for the Controller of HMSO 2023

Document Path: \\na.aecomnet.com\\fs\\E\\MEA\\Manchester-UKMCR5\\Legacy\\UKMCR1FP002-V1\\E\\Proposal\\3512\\Humber Trent Green GIS\\02_Maps\\Scoping Report\\Chapter 12 Agriculture\\NH-HM_SR_Fig12_AgricultureAndSoils_20230727_JH.aprx

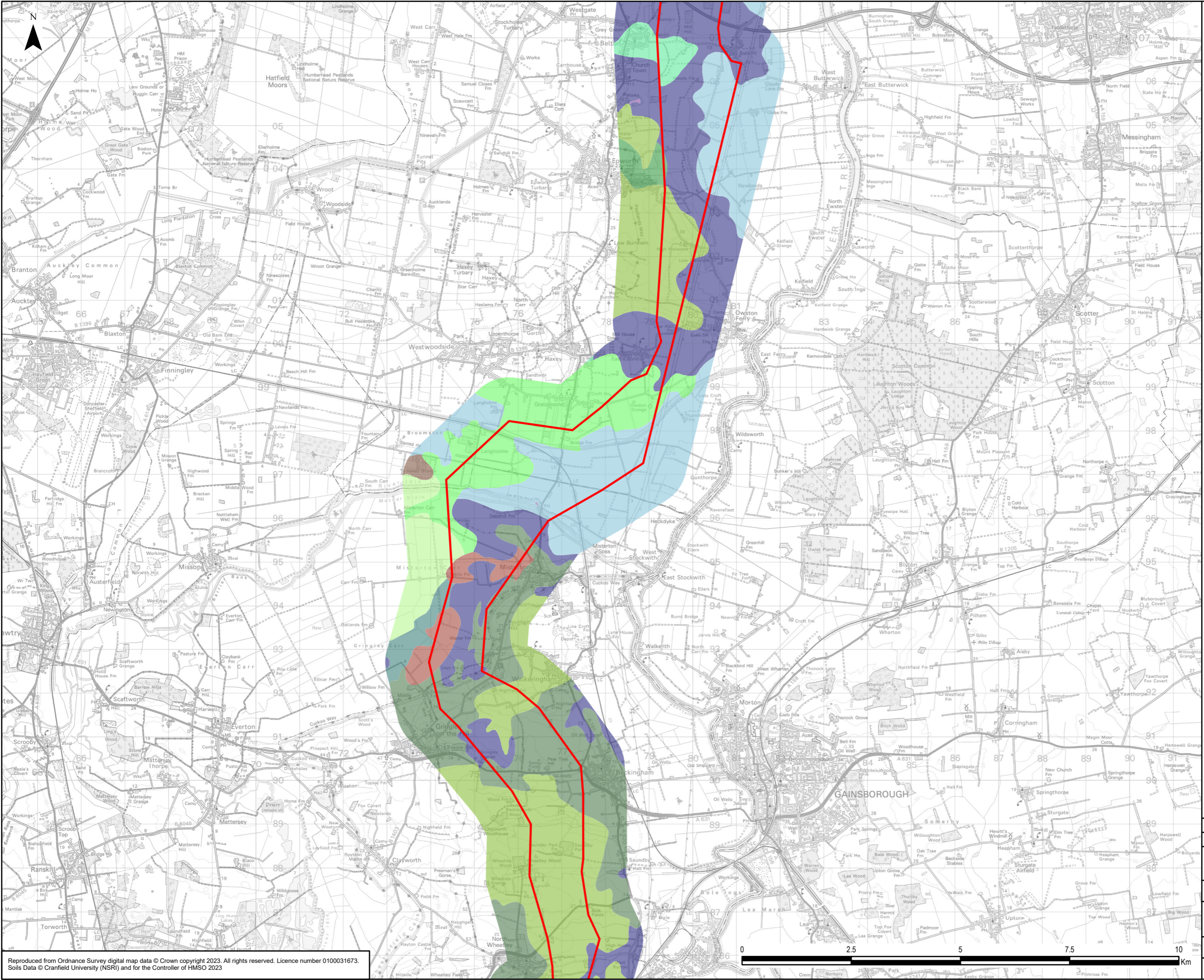

- Legend**
- Scoping Boundary
- Soil Association**
- BLACKWOOD** - Deep permeable sandy and coarse loamy soils.
 - BROCKHURST 2** - Slowly permeable seasonally waterlogged reddish fine loamy over clayey and clayey soils.
 - DOWNHOLLAND 2** - Deep stoneless clayey or calcareous silty soils, mainly with a humose surface horizon.
 - DOWNHOLLAND 3** - Deep stoneless clayey soils with a peaty or humose surface horizon.
 - DUNNINGTON HEATH** - Reddish coarse and fine loamy over clayey soils with slowly permeable subsoils and slight seasonal waterlogging.
 - Isleham 2** - Deep permeable sandy and peaty soils affected by groundwater.
 - LAKE** - Lake or water body
 - NEWPORT 1** - Deep well drained sandy and coarse loamy soils.
 - ROMNEY** - Deep stoneless permeable calcareous coarse and fine silty soils.
 - WHIMPLE 3** - Reddish fine loamy or fine silty over clayey soils with slowly permeable subsoils and slight seasonal waterlogging.
 - WORCESTER** - Slowly permeable non-calcareous and calcareous reddish clayey soils over mudstone, shallow on steeper slopes.
 - Willingham** - Extremely calcareous silty and clayey soils, in places humose, and often over peat.

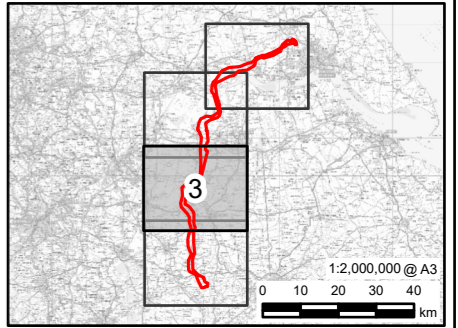

0	27/07/2023	SCOPING REPORT	JH	DF	SM
Rev	Date	Description	GIS	Chk	App
Scheme: NORTH HUMBER TO HIGH MARNHAM					
Document Title: SOIL ASSOCIATION MAPPING					
Creator: JH	Date: 27/07/2023	Checker: DF	Date: 27/07/2023	Approver: SM	Date: 27/07/2023
Document Ref: 12.1	Scale: 1:80,000	Format: A3	Sheets: 3 OF 4	Rev: 0	

Reproduced from Ordnance Survey digital map data © Crown copyright 2023. All rights reserved. Licence number 0100031673.
Soils Data © Cranfield University (NSRI) and for the Controller of HMSO 2023

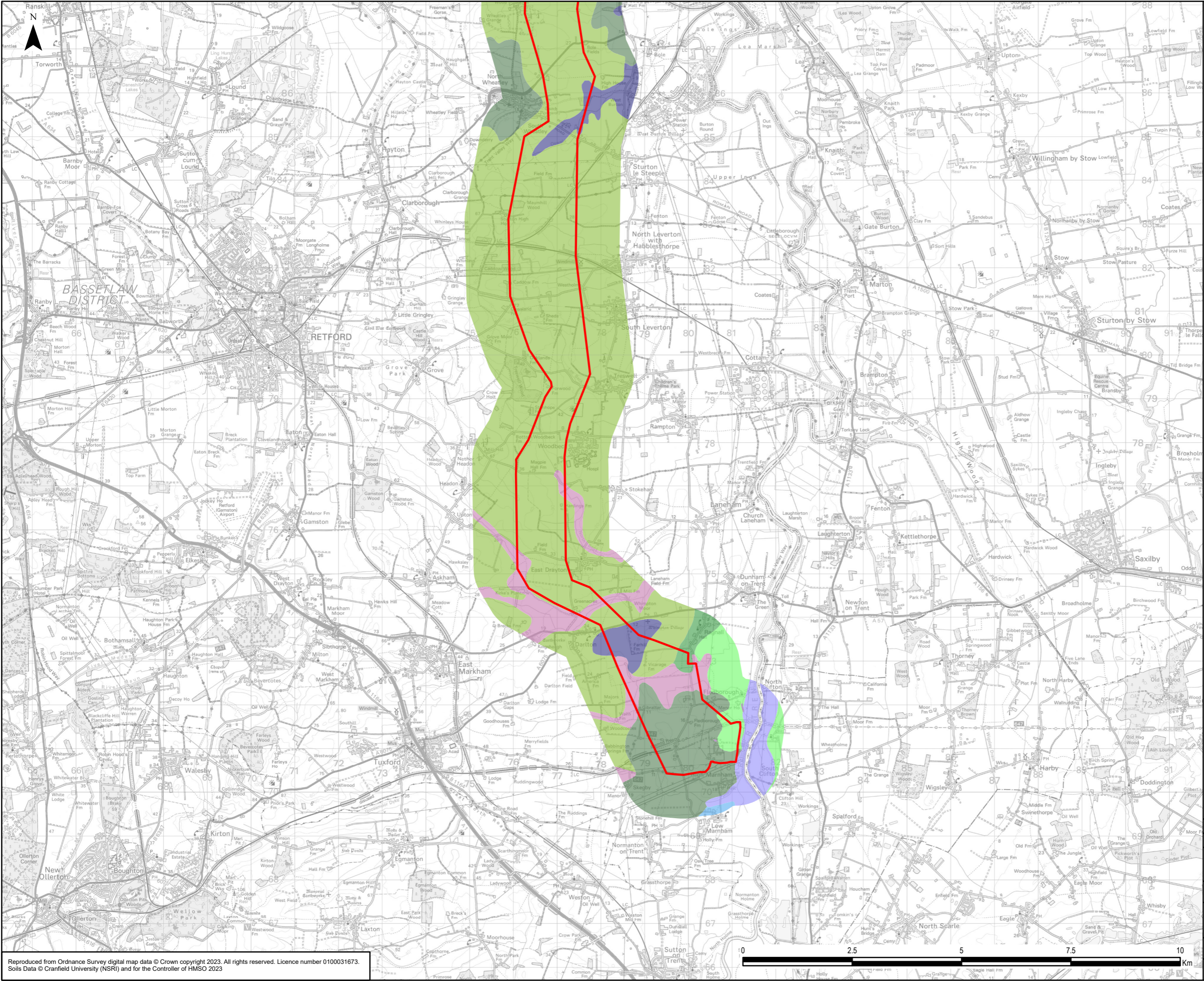

Legend

Scoping Boundary

Soil Association

ARROW - Deep permeable coarse loamy soils affected by groundwater.

BLACKWOOD - Deep permeable sandy and coarse loamy soils.

BROCKHURST 2 - Slowly permeable seasonally waterlogged reddish fine loamy over clayey and clayey soils.

COMPTON - Stoneless mostly reddish clayey soils affected by groundwater.

DUNNINGTON HEATH - Reddish coarse and fine loamy over clayey soils with slowly permeable subsoils and slight seasonal waterlogging.

FLADBURY 2 - Stoneless clayey soils variably affected by groundwater some with sandy subsoils.

LAKE - Lake or water body

WHIMPLE 3 - Reddish fine loamy or fine silty over clayey soils with slowly permeable subsoils and slight seasonal waterlogging.

WORCESTER - Slowly permeable non-calcareous and calcareous reddish clayey soils over mudstone, shallow on steeper slopes.

0	27/07/2023	SCOPING REPORT	JH	DF	SM
Rev	Date	Description	GIS	Chk	App
nationalgrid					
Scheme: NORTH HUMBER TO HIGH MARNHAM					
Document Title: SOIL ASSOCIATION MAPPING					
Creator: JH	Date: 27/07/2023	Checker: DF	Date: 27/07/2023	Approver: SM	Date: 27/07/2023
Document Ref: 12.1	Scale: 1:80,000	Format: A3	Sheets: 4 OF 4	Rev: 0	

Reproduced from Ordnance Survey digital map data © Crown copyright 2023. All rights reserved. Licence number 0100031673.
Soils Data © Cranfield University (NSRI) and for the Controller of HMSO 2023

Document Path: \\na.aecomnet.com\\fs\\E\\MEA\\Manchester-UKMCR5\\Legacy\\UKMCR1FP002-V1\\E\\Proposal\\3512\\Humber Trent Green GIS\\02_Maps\\Scoping Report\\Chapter 12 Agriculture\\NH-HM_SR_Fig12_AgricultureAndSoils_20230727_JH.aprx

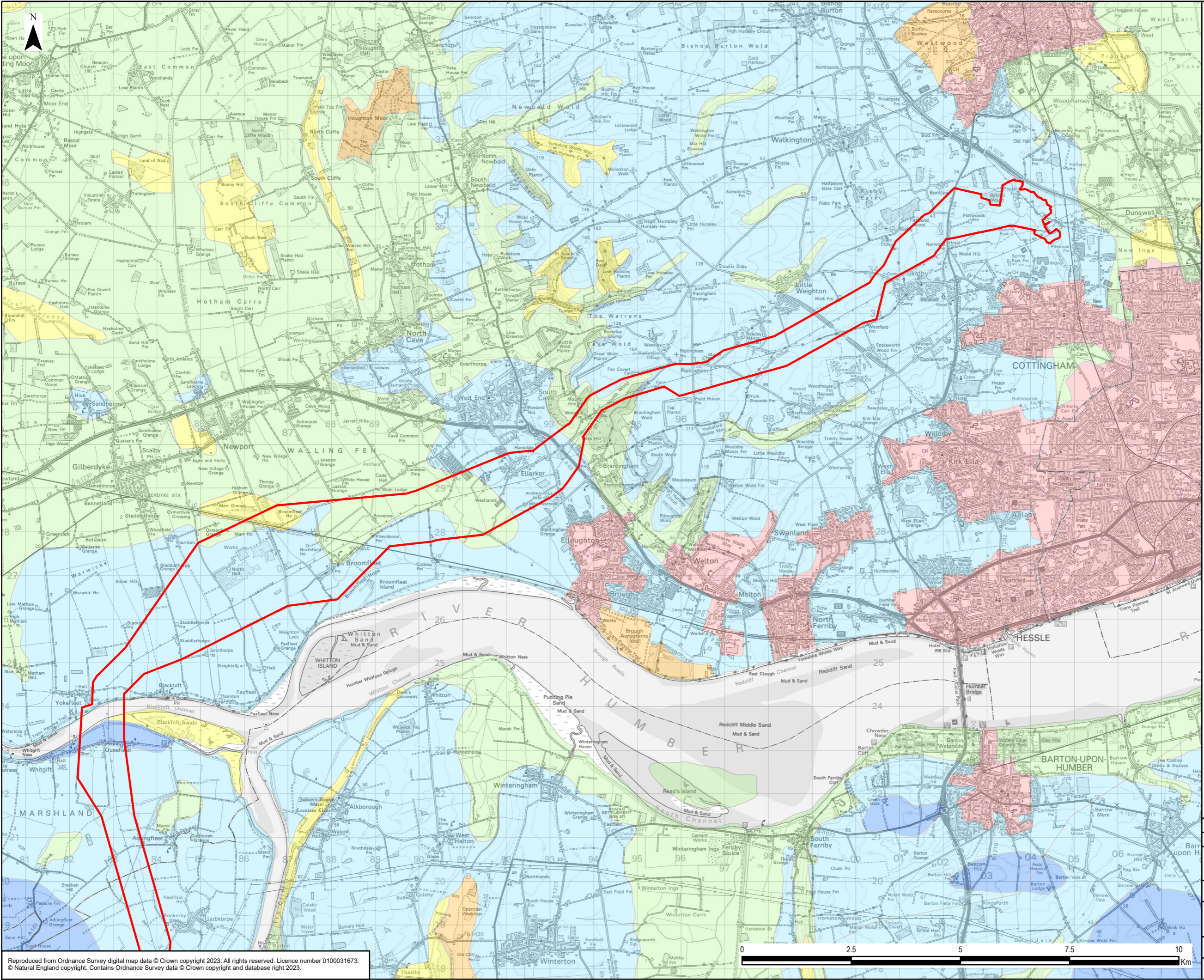

Legend

Scoping Boundary

Agricultural Land Classification Grade

Grade 1

Grade 2

Grade 3

Grade 4

Non Agricultural

Urban

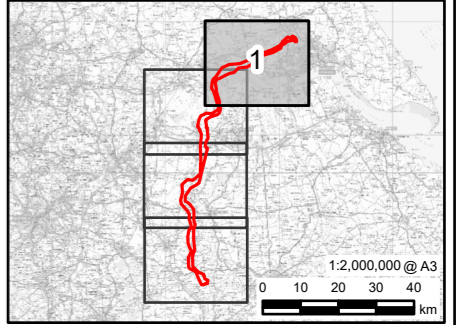

0	29/06/2023	SCOPING REPORT	JH	DF	SM
Rev	Date	Description	GIS	Chk	App
nationalgrid					
Scheme: NORTH HUMBER TO HIGH MARNHAM					
Document Title: PROVISIONAL AGRICULTURAL LAND CLASSIFICATION					
Creator: JH	Date: 29/06/2023	Checker: DF	Date: 29/06/2023	Approver: SM	Date: 29/06/2023
Document Ref: 12.2	Scale: 1:80,000	Format: A3	Sheets: 1 OF 4	Rev: 0	

Reproduced from Ordnance Survey digital map data © Crown copyright 2023. All rights reserved. Licence number 0100031673.
© Natural England copyright. Contains Ordnance Survey data © Crown copyright and database right 2023.

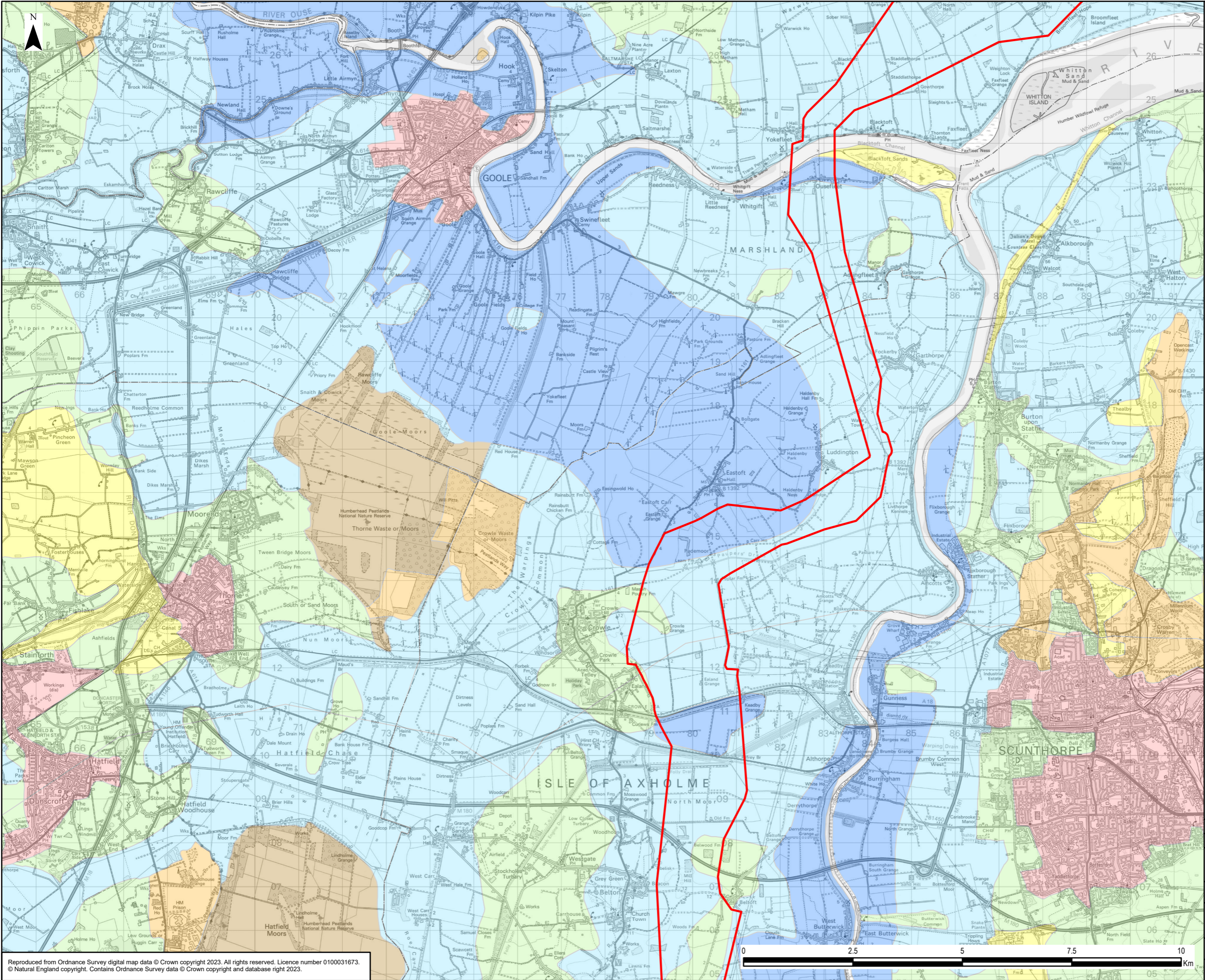

Legend

Scoping Boundary

Agricultural Land Classification Grade

- Grade 1
- Grade 2
- Grade 3
- Grade 4
- Grade 5
- Non Agricultural
- Urban

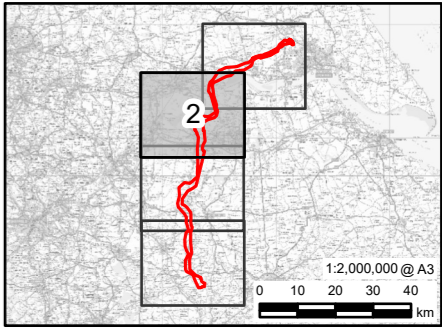

0	29/06/2023	SCOPING REPORT	JH	DF	SM
Rev	Date	Description	GIS	Chk	App

nationalgrid

Scheme: NORTH HUMBER TO HIGH MARNHAM					
Document Title: PROVISIONAL AGRICULTURAL LAND CLASSIFICATION					
Creator: JH	Date: 29/06/2023	Checker: DF	Date: 29/06/2023	Approver: SM	Date: 29/06/2023
Document Ref: 12.2	Scale: 1:80,000	Format: A3	Sheets: 2 OF 4	Rev: 0	

Reproduced from Ordnance Survey digital map data © Crown copyright 2023. All rights reserved. Licence number 0100031673.
© Natural England copyright. Contains Ordnance Survey data © Crown copyright and database right 2023.

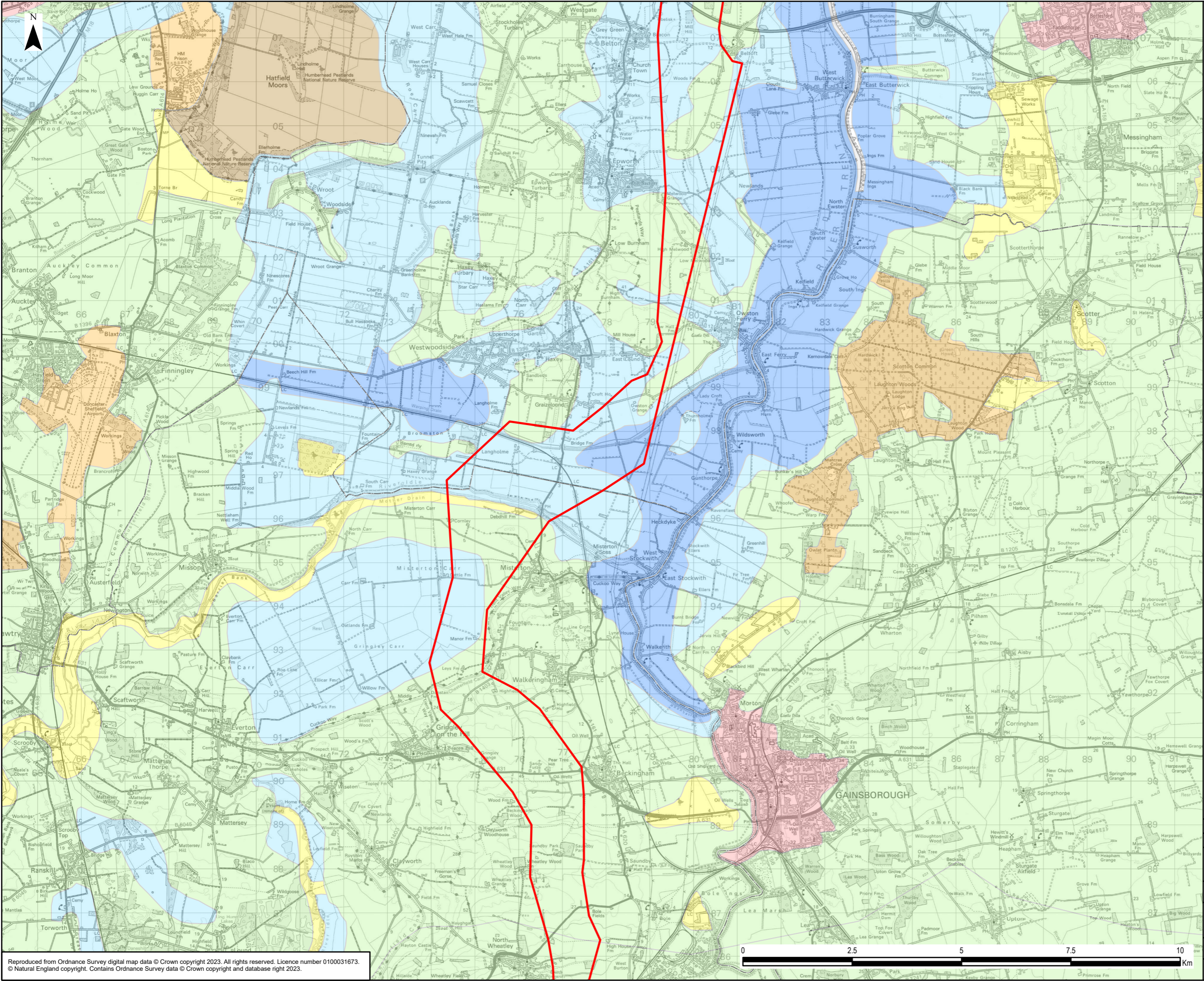

Legend

Scoping Boundary

Agricultural Land Classification Grade

- Grade 1
- Grade 2
- Grade 3
- Grade 4
- Grade 5
- Non Agricultural
- Urban

0	29/06/2023	SCOPING REPORT	JH	DF	SM
Rev	Date	Description	GIS	Chk	App
<div></div>					
Scheme: NORTH HUMBER TO HIGH MARNHAM					
Document Title: PROVISIONAL AGRICULTURAL LAND CLASSIFICATION					
Creator: JH	Date: 29/06/2023	Checker: DF	Date: 29/06/2023	Approver: SM	Date: 29/06/2023
Document Ref: 12.2	Scale: 1:80,000	Format: A3	Sheets: 3 OF 4	Rev: 0	

Reproduced from Ordnance Survey digital map data © Crown copyright 2023. All rights reserved. Licence number 0100031673.
© Natural England copyright. Contains Ordnance Survey data © Crown copyright and database right 2023.

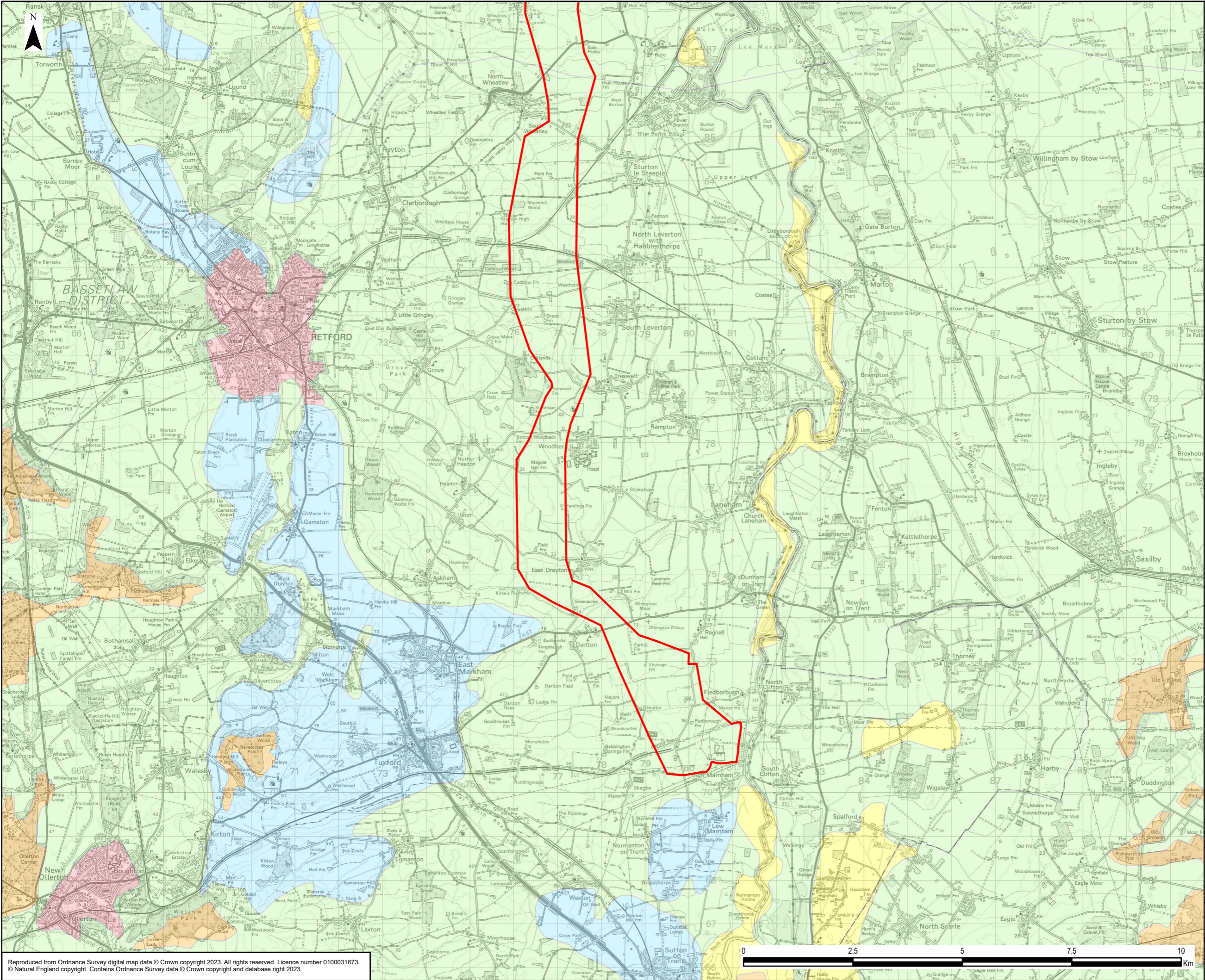

Legend

Scoping Boundary

Agricultural Land Classification Grade

- Grade 2
- Grade 3
- Grade 4
- Non Agricultural
- Urban

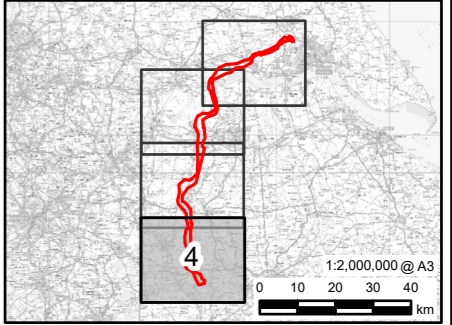

0	29/06/2023	SCOPING REPORT	JH	DF	SM
Rev	Date	Description	GIS	Chk	App

Scheme: NORTH HUMBER TO HIGH MARNHAM

Document Title: PROVISIONAL AGRICULTURAL LAND CLASSIFICATION

Creator: JH	Date: 29/06/2023	Checker: DF	Date: 29/06/2023	Approver: SM	Date: 29/06/2023
Document Ref: 12.2	Scale: 1:80,000	Format: A3	Sheets: 4 OF 4	Rev: 0	

Reproduced from Ordnance Survey digital map data © Crown copyright 2023. All rights reserved. Licence number 0100031673.
© Natural England copyright. Contains Ordnance Survey data © Crown copyright and database right 2023.